

**WELCOME to the  
DEPARTMENT OF ECOLOGY AND EVOLUTIONARY BIOLOGY  
Fall 2015 Orientation Schedule For New Graduate Students**

---

**Wednesday, September 2, 2015**

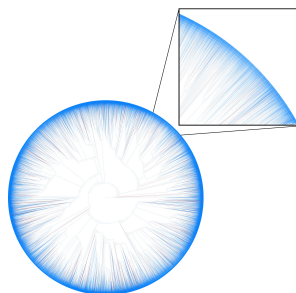

8:30 a.m.

**Welcome Continental Breakfast - Room 2009 Ruthven Museums**

8:45 – 9:30 a.m.

**Introduction to EEB**

Department Chair, Professor Diarmaid Ó Foighil  
Meet the faculty, staff, and students  
Room 2009 Ruthven Museums

9:30 – 10:00 a.m.

**Introduction to EEB**

Professor Patricia Wittkopp  
EEB Associate Chair of Graduate Studies  
Room 2009 Ruthven Museums

10:15 a.m. – 12:15 p.m.

**Wednesday Morning Academic Advising Sessions**

Room 2019 Kraus Natural Science Building (Conference Room)  
(All sessions with initial graduate advisor and Graduate Chair, Patricia Wittkopp)

	Student Name	Advisor Name
10:15 a.m.	TBA	
10:30 a.m.		
10:45 p.m.		
11:00 p.m.		
11:15 a.m.		
11:30 a.m.		
11:45 a.m.		

**Other things to do during free time:**

- Get an M-Card: University Housing Office, 100 Student Activities Bldg.
- Get keys from Key Office, 525 Church Street
- Move into office space in Room 1300 Kraus
- See Anna Cihak, Room 1140 USB to finalize GSI paperwork
- **Get your photo taken...** in the Kraus Natural Science Courtyard (11:00 – 12:00)

**WELCOME to the  
DEPARTMENT OF ECOLOGY AND EVOLUTIONARY BIOLOGY  
Fall 2015 Orientation Schedule For New Graduate Students**

---

12:00 – 1:15 p.m.                      **Lunch: ALL are welcome** – meet the EEB Faculty and Students  
Kraus Building Courtyard  
**or (if the weather is bad)**  
Room 2111 Kraus Natural Science Building

1:30 p.m. – 2:15 p.m.                      **Wednesday Afternoon Academic Advising Sessions**

Room 2019 Kraus Natural Science Building (Conference Room)  
(All sessions with initial graduate advisor and Graduate Chair, Patricia Wittkopp)

	Student Name	Advisor Name
1:30 p.m.	TBA	
1:45 p.m.		
2:00 p.m.		

2:30 – 3:30 p.m.                      Shapiro Library Presentation  
Scott Martin, Biological Sciences Librarian  
Instructional Center, Room 4059

3:45 – 4:30 p.m.                      Bio-It and Graduate Program Overview - Q & A  
Dan St Pierre, Bio IT Manager  
Cindy Carl, Graduate Student Coordinator  
Branden Bufford, Graduate Program Assistant/Recruiter  
Room 2111 Kraus Natural Science Building

4:30 – 5:00 p.m.                      GEO Presentation  
Dominic Barbato  
Graduate Employees Organization  
Room 2111 Kraus Natural Science Building

**Thursday, September 3, 2015**

9:00 am – 5:00 pm                      “R” Workshop – An introduction to the R statistical package and how it  
can aid you in your graduate career  
Room G127 Angell Hall

